

Property information sheet for:
1928 Susquehanna Rd
Abington, PA 19001

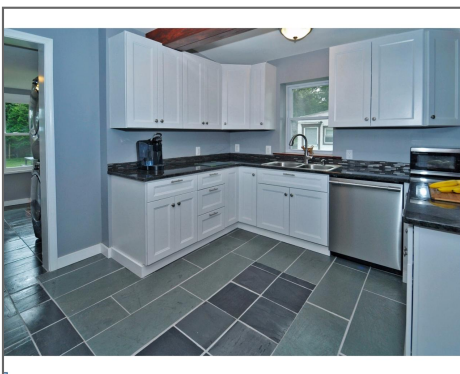
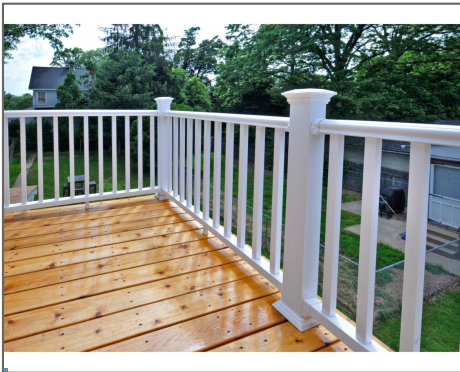
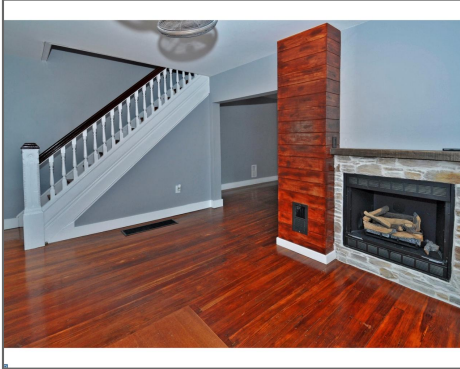

| | |
|------------|-----------|
| MLS # | 6998337 |
| Price | \$274,900 |
| Town | Abington |
| Bedrooms | 3 |
| Bath | 2.5 |
| Approx Age | 117 |
| Acres | 0.11 |
| Taxes | 4135.00 |
| Zoning | T |

No stone left unturned. Everything redone with quality and craftsmanship. Just pack your bags and move in. Everything imaginable has been addressed at this extraordinary home. With none of the character or integrity of this ageless home it has been tastefully and skillfully updated with all the modern amenities and bells and whistles that one could imagine. Totally renovated and updated with all the amenities one could hope for. Vintage front porch with natural wood floor. Leaded glass front door. All hardwood floors refinished until they gleam. Custom built ins. Living room with gas fireplace and beautiful wood accents. Dramatic lighting and ceiling fans throughout. Spacious dinint room with custom pier shelf and classic exposed wooden beams. The kitchen is "BAM" for the most discriminating chef with limestone and slate floor, glass backsplash and granite counters and peninsula to seat 3-4 comfortably. Gas cooking. European style solid wood self closing cabinetry. The addition of the mud/laundry room houses the coat closet as well as 1/2 bath. There is a convenient back door to the spacious and picturesque yard. Gr8 for relaxing or entertaining. The second floor with widened hall leads to the new hall bath complete with built in vintage shelving, tub, ceramic til, marble topped cherry vanity and decorative accent tile. The two bedrooms are versatile for furniture placement, and generous in double deep or walk in closets. One bedroom has a wonderful roof deck where views abound. The third floor master suite consists of a "plus" area for dressing room, extra closets, or office. The bedroom itself has angled roof lines adding a creative touch. The organized closet is wonderful to say the least. The master bath with Claw Foot tub, corian topped white vanity and double wide glass enclosed stall shower is beautifully finished with magnificent ceramic tile. There is a full basement for added storage. Super location in the heart of Abington. Convenient to transportation, main arteries, library, shopping, parks, recreation, And of course, abington's award winning schools. Driveway is a possibility... pendot permit is needed but current owner will make the application for the buyer.